DOWNTOWN RAIL
CONSTRUCTION UPDATE

APR 30 2012

TEMPORARY LANE CLOSURES FOR THE WEEK OF APRIL 30

As part of the METRORail expansion project, the following lane closures will be in effect during the week of April 30, 2012 to allow for construction.

Austin between Capitol and Rusk: One east-side lane will be closed to traffic Monday through Sunday for guideway work on the 700 block of Austin.

Capitol west of Bagby: One south-side lane will be closed to traffic Monday through Sunday for bridge work on the 300 block of Capitol.

Capitol between Bagby and Main: Three north-side lanes will be closed to traffic Monday through Sunday for AT&T and CenterPoint Electric work in the 400 to 700 blocks of Capitol.

Capitol between Milam and Main: Three north-side lanes will be closed to traffic Monday through Wednesday for AT&T and CenterPoint Electric work in the 800 to 900 blocks of Capitol.

Capitol between Milam and Main: Three south-side lanes will be closed to traffic Thursday through Sunday for AT&T and CenterPoint Electric work in the 800 to 900 blocks of Capitol.

Capitol between Main and San Jacinto: Three north-side lanes will be closed to traffic Monday through Wednesday for CenterPoint Electric and utility work in the 1000 to 1100 blocks of Capitol.

Capitol between Main and San Jacinto: Three south-side lanes will be closed to traffic Wednesday through Sunday for CenterPoint Electric and utility work in the 1000 to 1100 blocks of Capitol.

Capitol between San Jacinto and Chartres: Three south-side lanes will be closed to traffic Monday through Sunday for guideway and utility work in the 1100 to 1900 blocks of Capitol.

Caroline between Capitol and Rusk: One west-side lane will be closed to traffic Monday through Sunday for guideway work in the 600 block of Caroline.

Fannin between Capitol and Walker: Three lanes will be closed to traffic Monday through Sunday for CenterPoint Electric work in the 600 to 800 blocks of Fannin. Only two lanes will be closed during peak hours and location of closed lanes will vary.

Hamilton between Texas and Rusk: Two lanes will be closed to traffic Monday through Sunday for utility work in the 600 to 700 blocks of Hamilton. Only two lanes will be closed during peak hours and location of closed lanes will vary.

Louisiana between Rusk and Capitol: Three west-side lanes will be closed to traffic Monday through Saturday during night hours for telecommunications line work in the 700 block of Louisiana.

ROAD CLOSURE

QUESTIONS? CONCERNS? We're here for you.

Linda Trevino
Senior Stakeholder Affairs Representative
Linda.Trevino@ridemetro.org
713.739.6009

Dorita Hatchett
Downtown Construction Liaison
Dorita.Hatchett@parsons.com
713.851.7280

GOMETRORAIL.org

TEMPORARY LANE CLOSURES FOR THE WEEK OF APRIL 30 (CONT.)

Milam between Texas and Capitol: Three west-side lanes will be closed to traffic Monday through Wednesday for CenterPoint Electric work in the 600 block of Milam. Only two lanes will be closed during peak hours.

Milam between Texas and Capitol: Three lanes will be closed to traffic Monday through Sunday during night hours and the weekends for CenterPoint Electric and telecommunications line work in the 700 block of Milam. The location of closed lanes will vary.

Rusk west of Bagby: One lane will be closed to traffic Monday through Saturday during non-peak hours for bridge work in the 300 block of Rusk. The location of closed lane will vary.

Rusk between Bagby and Brazos: One lane will be closed to traffic Monday through Wednesday for CenterPoint Electric work in the 400 block of Rusk. The location of closed lane will vary.

Rusk between Bagby and Brazos: Two south-side lanes will be closed to traffic Saturday through Sunday for CenterPoint Electric work in the 400 block of Rusk. Only one lane will be closed during peak hours.

Rusk between Smith and Louisiana: Three north-side lanes will be closed to traffic Monday through Sunday for CenterPoint Electric work in the 600 block of Rusk. Only one lane will be closed during peak hours.

Rusk between Travis and Fannin: Two north-side lanes will be closed to traffic Monday through Sunday for Center Point Electric work in the 900 to1100 blocks of Rusk.

Rusk between Fannin and Caroline: Two lanes will be closed to traffic Monday through Sunday for Center Point Electric and utility work in the 1100 to 1200 blocks of Rusk. The location of closed lanes will vary.

Rusk between Caroline and Jackson: Three south-side lanes will be closed to traffic Monday through Sunday for utility work in the 1300 to1600 blocks of Rusk.

Rusk between Avenida De Las Americas and Hamilton: Three north-side lanes will be closed to traffic Monday through Sunday for utility work in the 1800 block of Rusk.

Texas between Chenevert and Chartres: Three north-side lanes will be closed to traffic Monday through Sunday for roadway work on the 2000 block of Texas.

Texas between Milam and Travis: Three north-side lanes will be closed to traffic Saturday through Sunday for roadway work on the 800 block of Texas. Only two lanes will be closed during peak hours.

Travis between Texas and Rusk: Two west-side lanes will be closed to traffic Wednesday through Sunday for CenterPoint Electric work in the 700 block of Travis. Only one lane will be closed during peak hours.

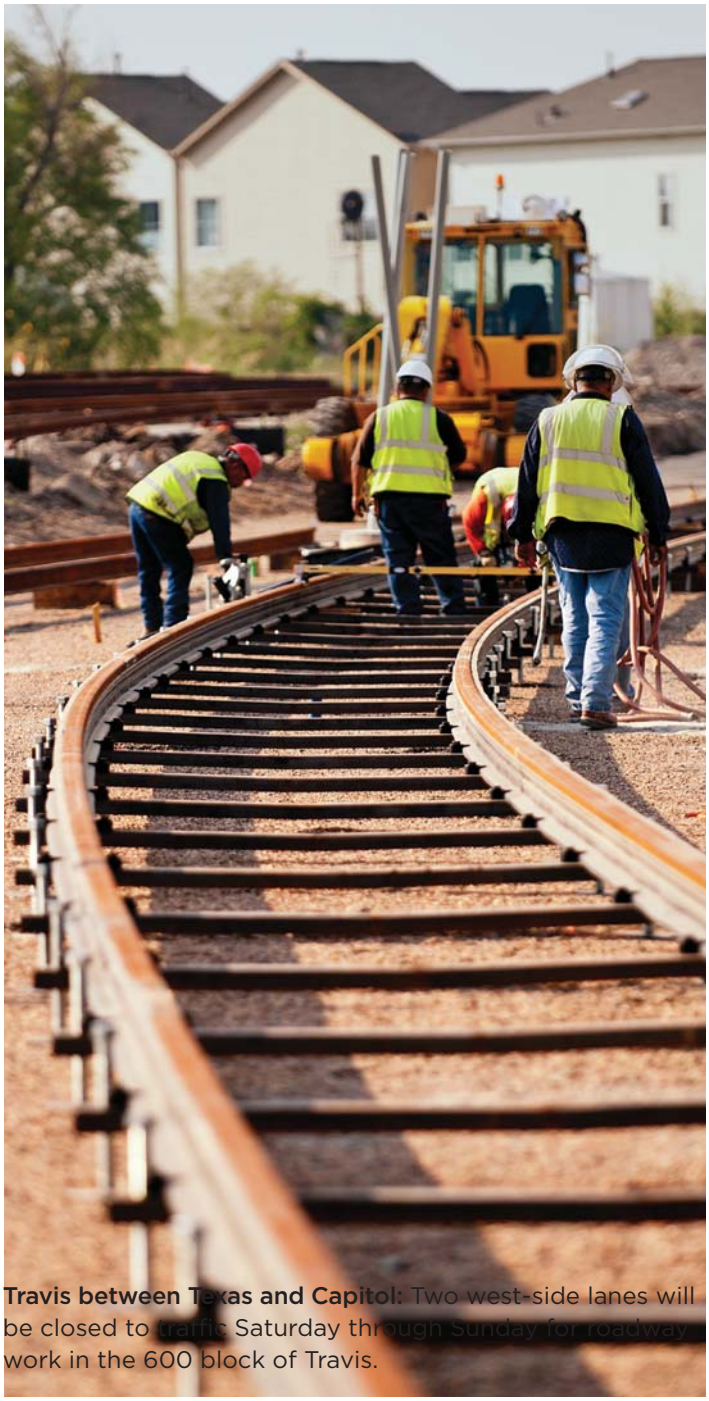

Travis between Texas and Capitol: Two west-side lanes will be closed to traffic Saturday through Sunday for roadway work in the 600 block of Travis.

ROAD CLOSURE

QUESTIONS? CONCERNS? We're here for you.

Linda Trevino
Senior Stakeholder Affairs Representative
Linda.Trevino@ridemetro.org
713.739.6009

Dorita Hatchett
Downtown Construction Liaison
Dorita.Hatchett@parsons.com
713.851.7280

GOMETRORAIL.org